COMMUNE D'ARZIER - LE MUIDS

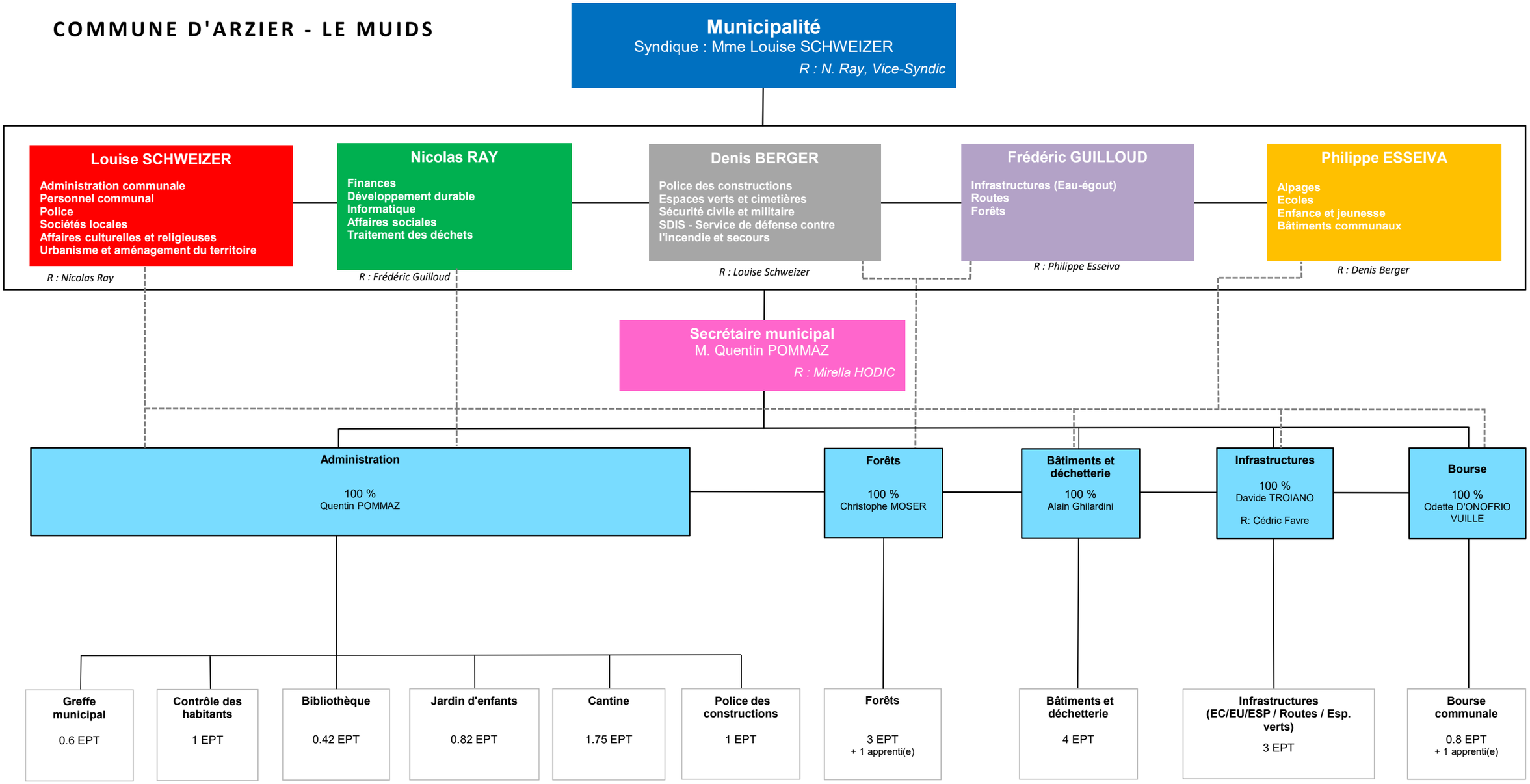

Mise à jour : MARS 2024